Summertime

George Gershwin (1898-1937) / Satz: H. Höllein

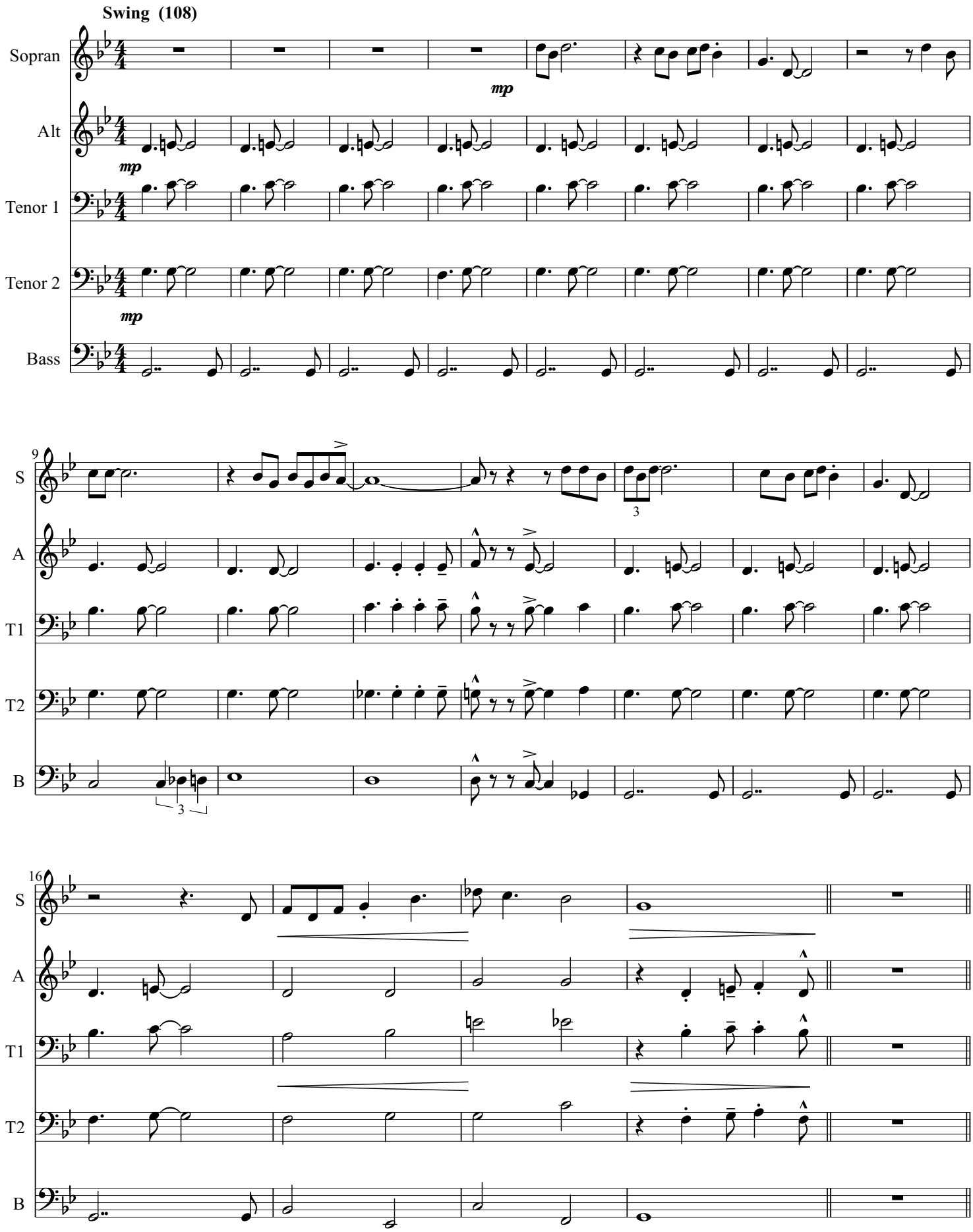

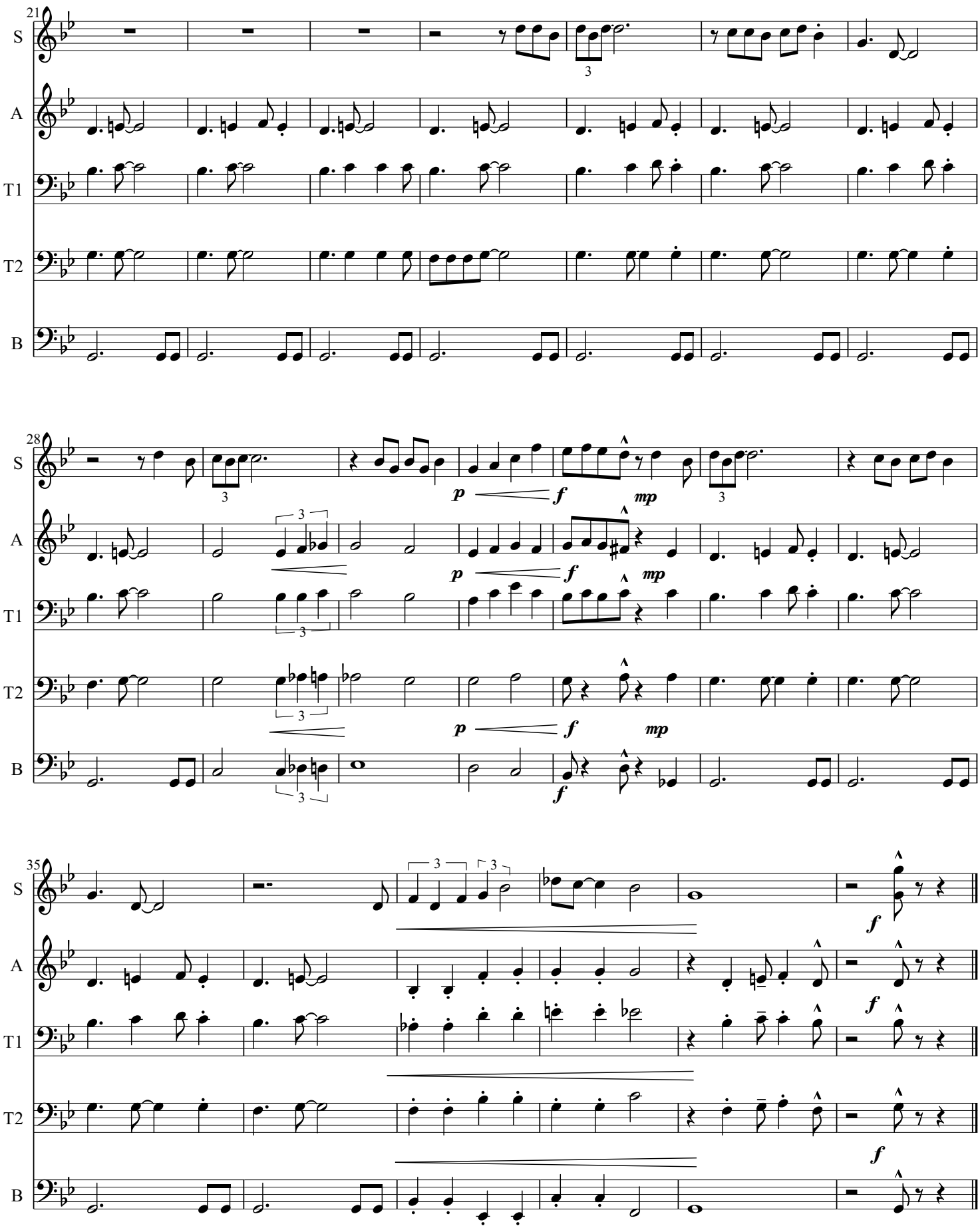
21
S
A
T1
T2
B
28
p
f
mp
35
f